

Existing Fabric

All demolition and proposed works are to be undertaken in adherence to SMC conditions and Listed Building Consent conditions.

Rochelle. 22 Club Row
London E2 7EY
T: +44 (0) 207 553 6560
mail@jamiefobertarchitects.com

Unless indicated below, this drawing is for information only.
Do not scale. Use figured dimensions only. All dimensions to be checked on site.

Project The Tower of London

Scale 1:5

Date 17 04 25

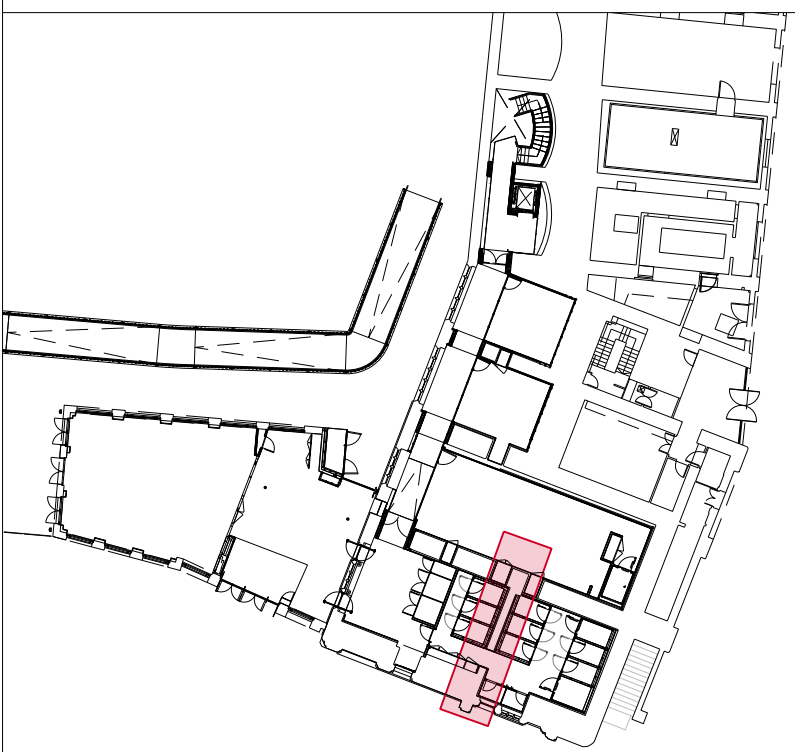
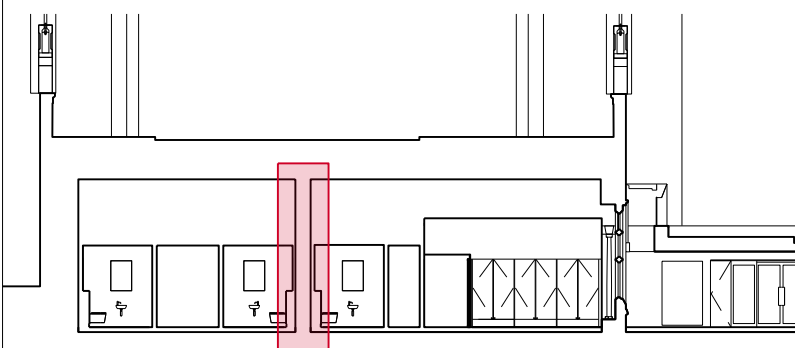

General Notes:

To be read in conjunction with Service Engineer, Structural Engineers and Heritage Architects information.

Drawings are based on survey data and may not accurately represent what is physically present.

All areas and methodologies are subject to full condition survey following strip out.